

PLAT OF SURVEY
AS-BUILT MAPPING
LOT 2 OF CERTIFIED SURVEY MAP NO. 3838
RECORDED IN VOLUME 23 OF CERTIFIED SURVEY MAPS ON PAGE 166
LOCATED IN PART OF THE EAST 1/2 OF THE FRACTIONAL SECTIONS 6 AND 7,
TOWN 1 NORTH, RANGE 17 EAST, VILLAGE OF WILLIAMS BAY, WALWORTH COUNTY, WISCONSIN

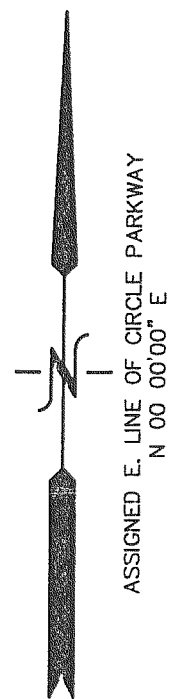

CIRCLE PARKWAY
66' WIDE R.O.W.

PROPOSED 25'x50' CROSS
ACCESS EASEMENT TO
BE RECORDED

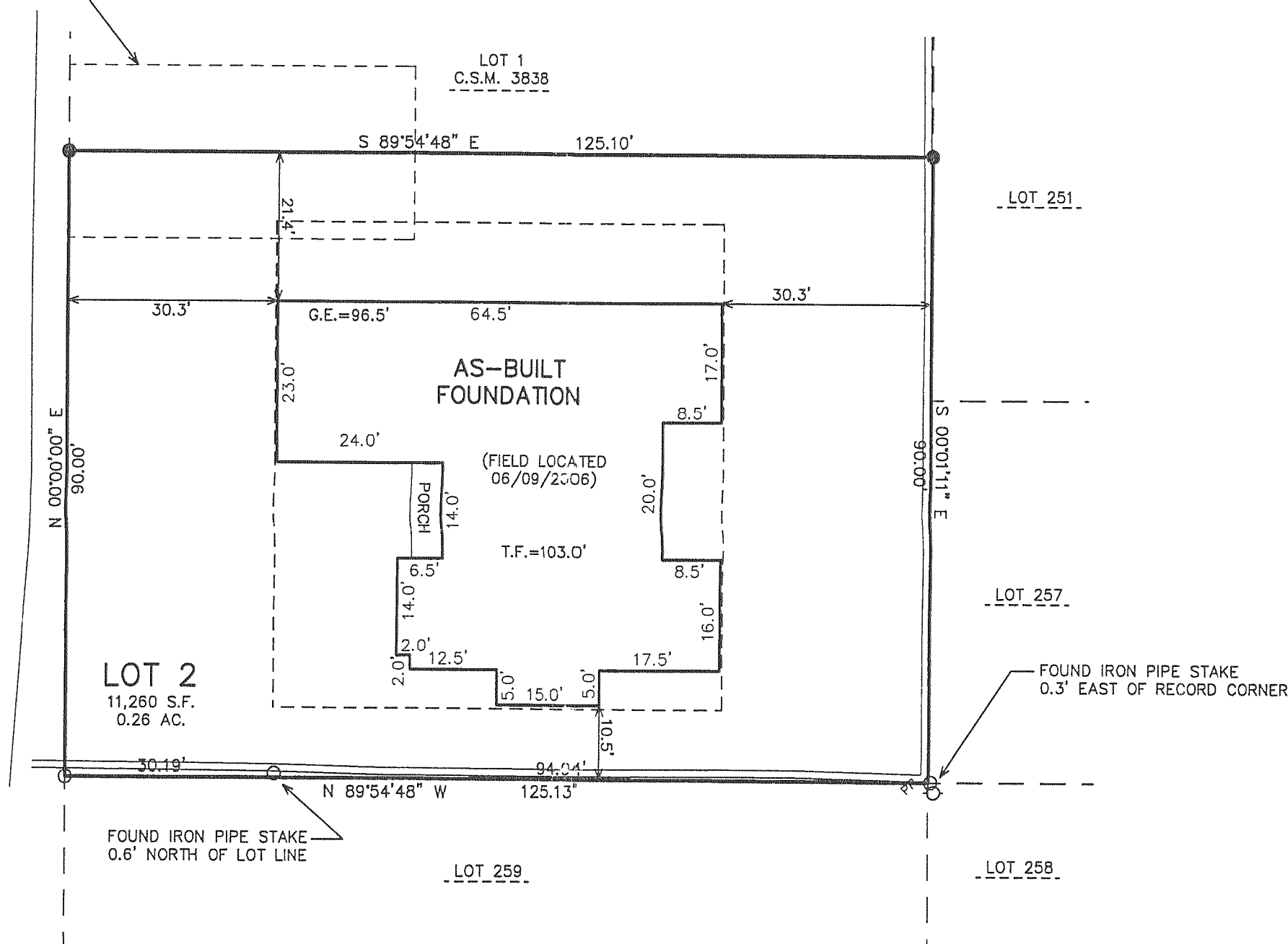

- LEGEND
- = FOUND IRON PIPE STAKE
 - △ = FOUND "PK" NAIL IN CONCRETE WALL
 - △ = FOUND "POSEY PIN"
 - (XXX) = RECORDED AS

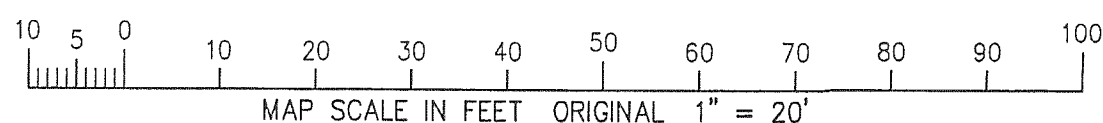

NOTE: COPIES OF THIS MAP TO WHICH THE FOLLOWING CERTIFICATE
WILL APPLY SHOW THE SURVEYOR'S ORIGINAL SEAL AND SIGNATURE
IN RED INK. COPIES BY ANY OTHER MEANS MAY HAVE ALTERATIONS
WHICH DO NOT REPRESENT THE SURVEYOR'S WORK PRODUCT.

I HEREBY CERTIFY THAT THE ABOVE DESCRIBED PROPERTY HAS BEEN
SURVEYED UNDER MY DIRECTION AND THAT THE ABOVE MAP IS A TRUE
REPRESENTATION THEREOF AND SHOWS THE SIZE AND LOCATION OF
THE PROPERTY AND ITS EXTERIOR BOUNDARIES. THIS SURVEY IS
MADE FOR THE USE OF THE PRESENT OWNERS OF THE PROPERTY, AND
ALSO THOSE WHO PURCHASE, MORTGAGE, OR GUARANTEE THE TITLE
THERETO WITHIN ONE YEAR FROM THE DATE HEREOF.

DATED: AUGUST 25, 2005

PETER S. GORDON R.L.S. 2101

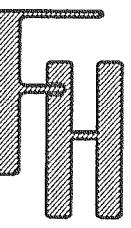

WORK ORDERED BY -
BRADY NEWMAN
7354 N. COUNTY ROAD #27
LOVELAND, CO 80538

FARRIS, HANSEN & ASSOCIATES, INC.
ENGINEERING - ARCHITECTURE - SURVEYING
7 RIDGWAY COURT P.O. BOX 437
ELKHORN, WISCONSIN 53121
OFFICE: (262) 723-2098 FAX: (262) 723-5886

REVISIONS

9/2/2005
REVISE LOC. OF
PRO RESIDENCE
4/14/2006
SITE, GRADING,
DRAINAGE, AND
EROSION
CONTROL PLAN
6/12/2006
TO SHOW SIZE
AND LOCATION
OF AS-BUILT
MAPPING

PROJECT NO.
6811.05

DATE:
08/25/05

SHEET NO.
1 OF 1

WA 3838-2

011-3058